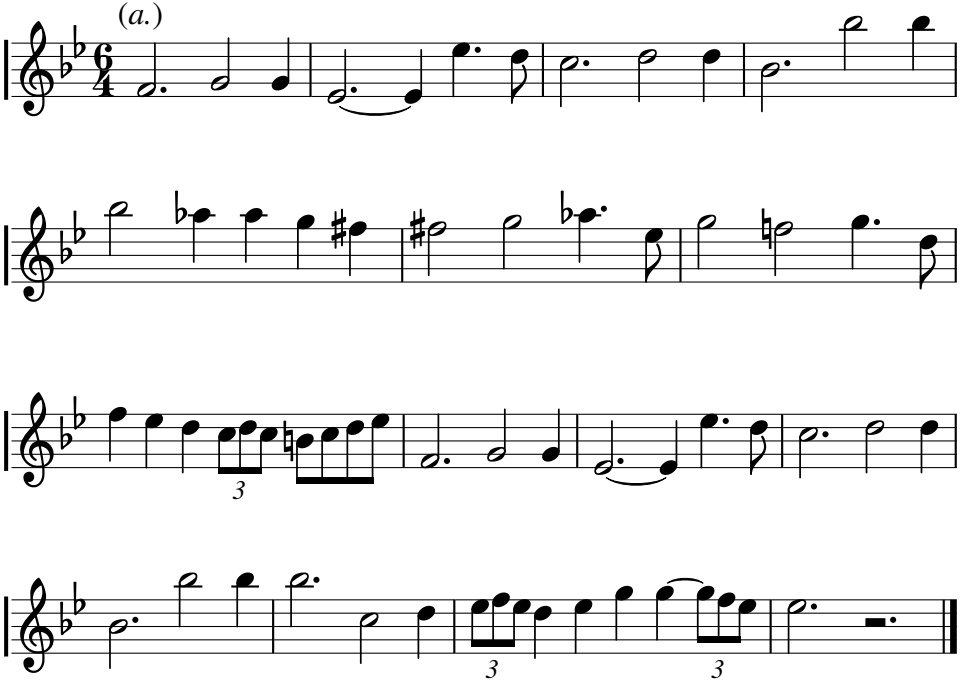(*a.*)