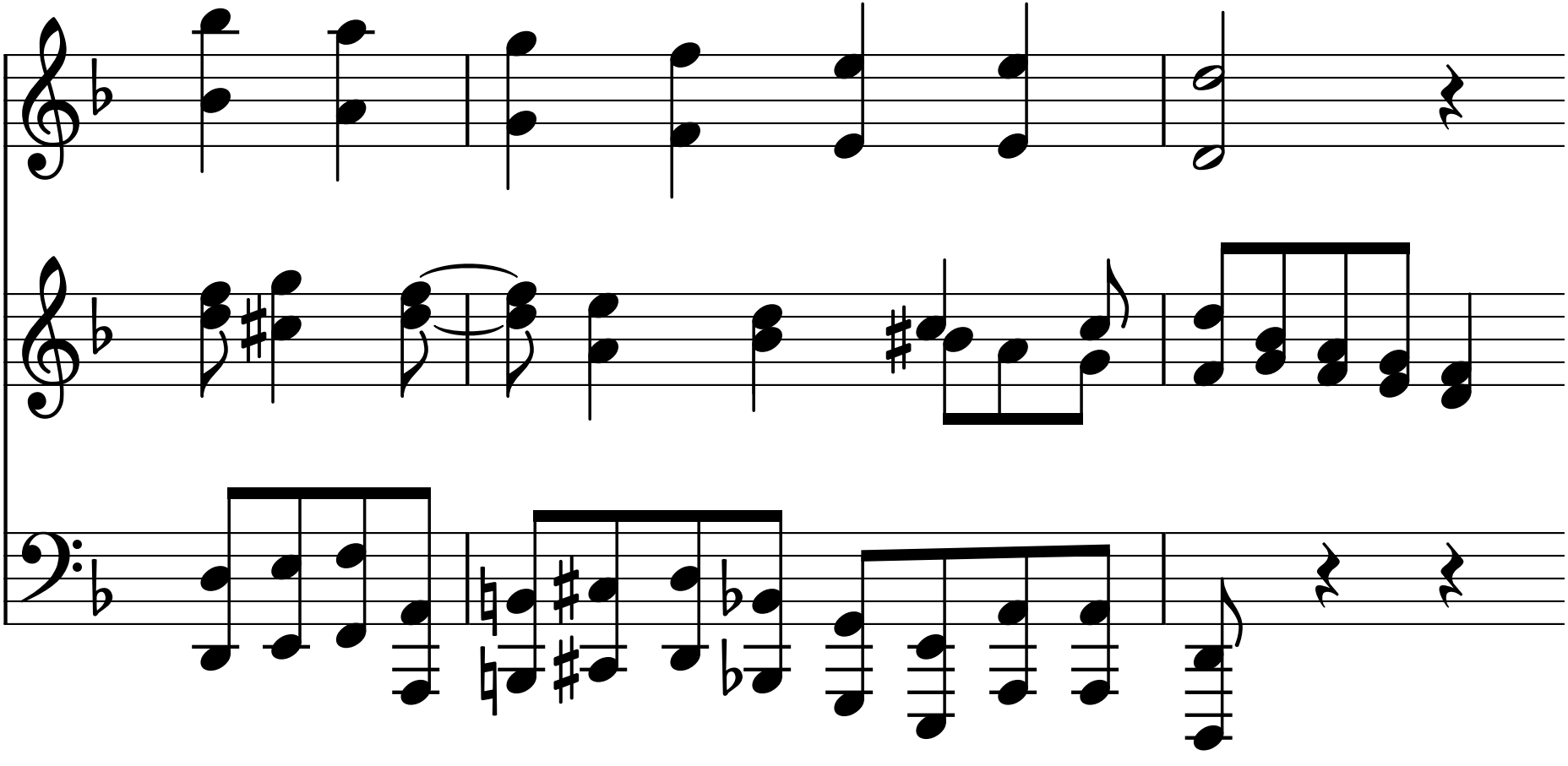Ending.