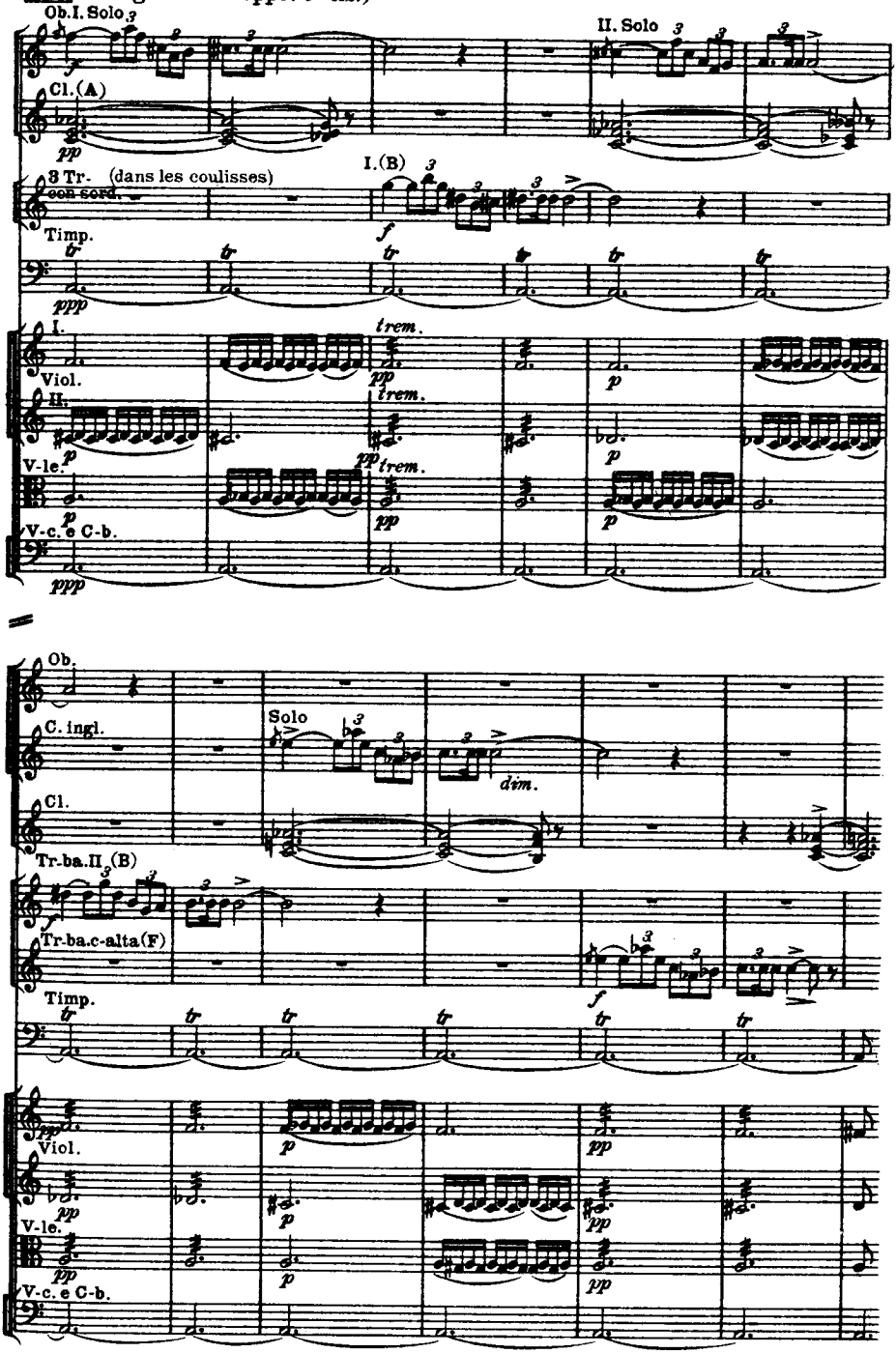264 (Allegro non troppo. ♩= 112.)