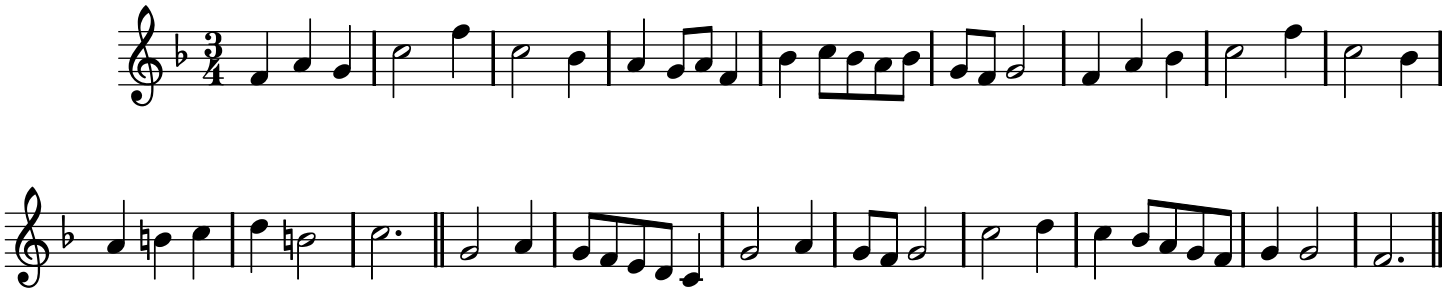AIR XIII. Le printems rapelle aux armes.