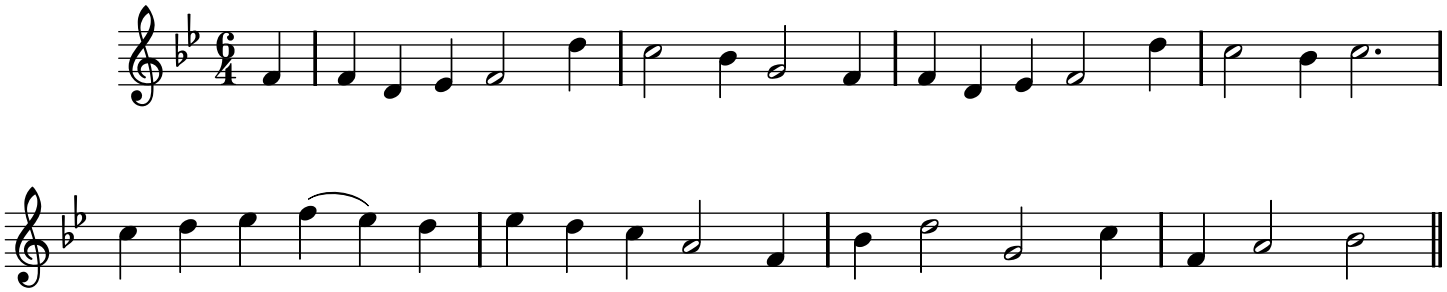AIR IX. O *Jenny* , O *Jenny* , where hast thou been.